Casa di Cura Ospedale Internazionale
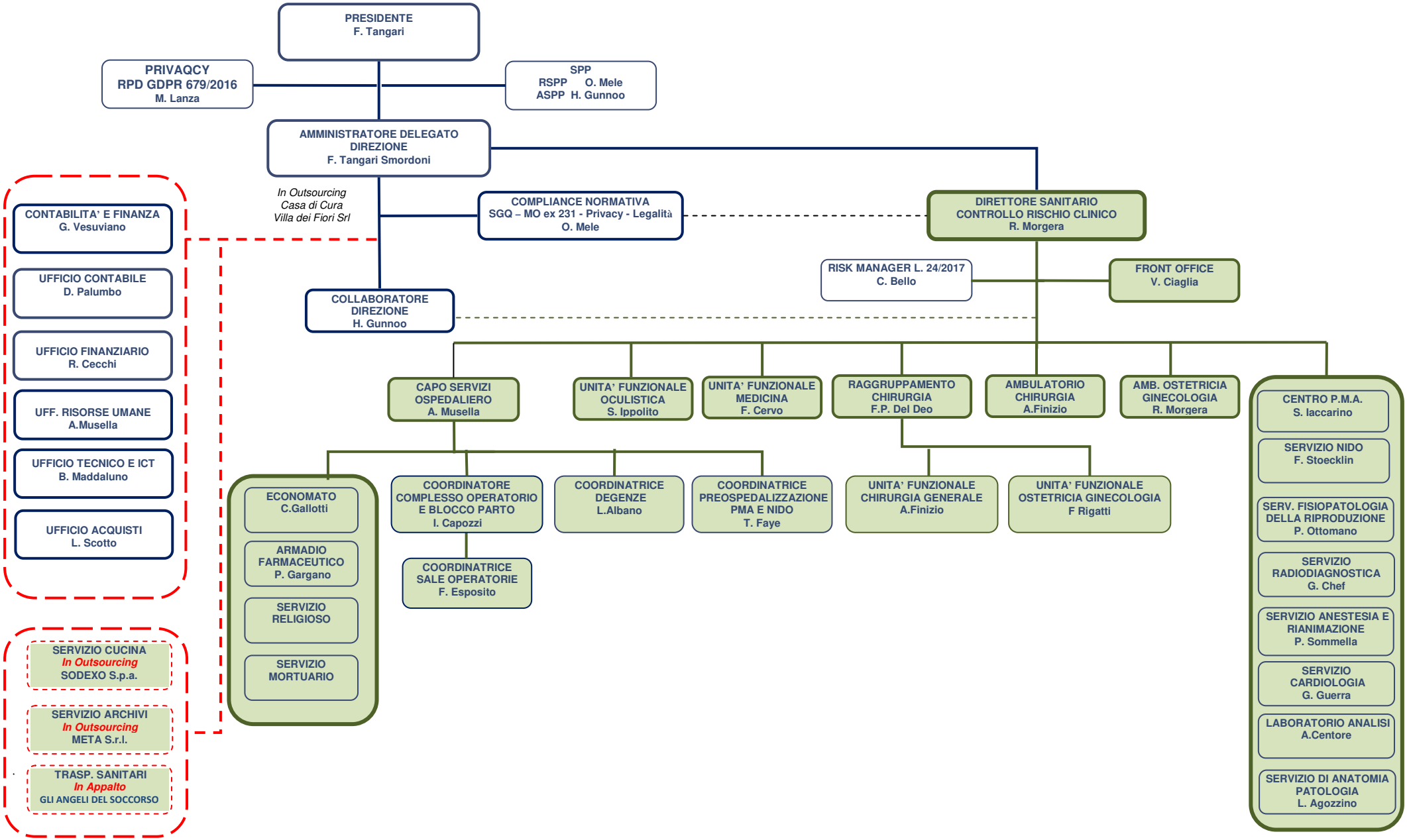
ORGANIGRAMMA AZIENDALE